

BWIM 156 min & 1/2" th. cm: 4 plastering
 Rcc slab 15234 min x weathering course

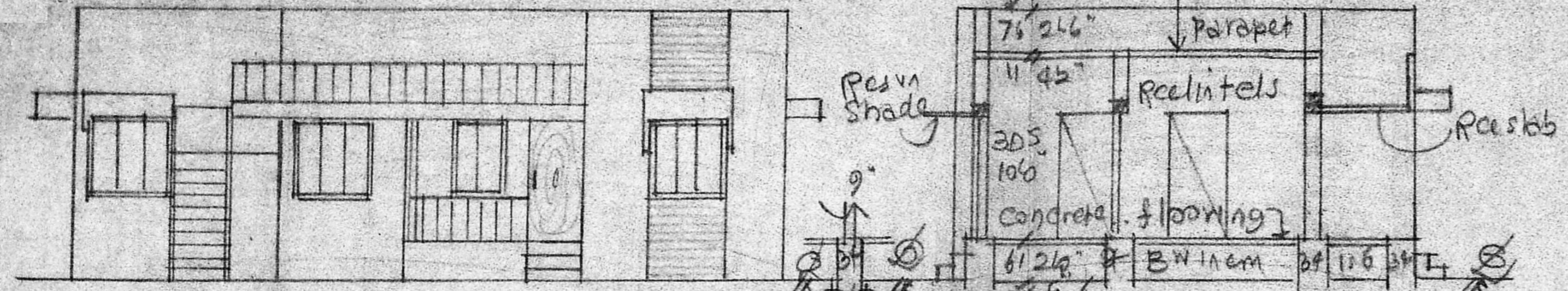

ELEVATION

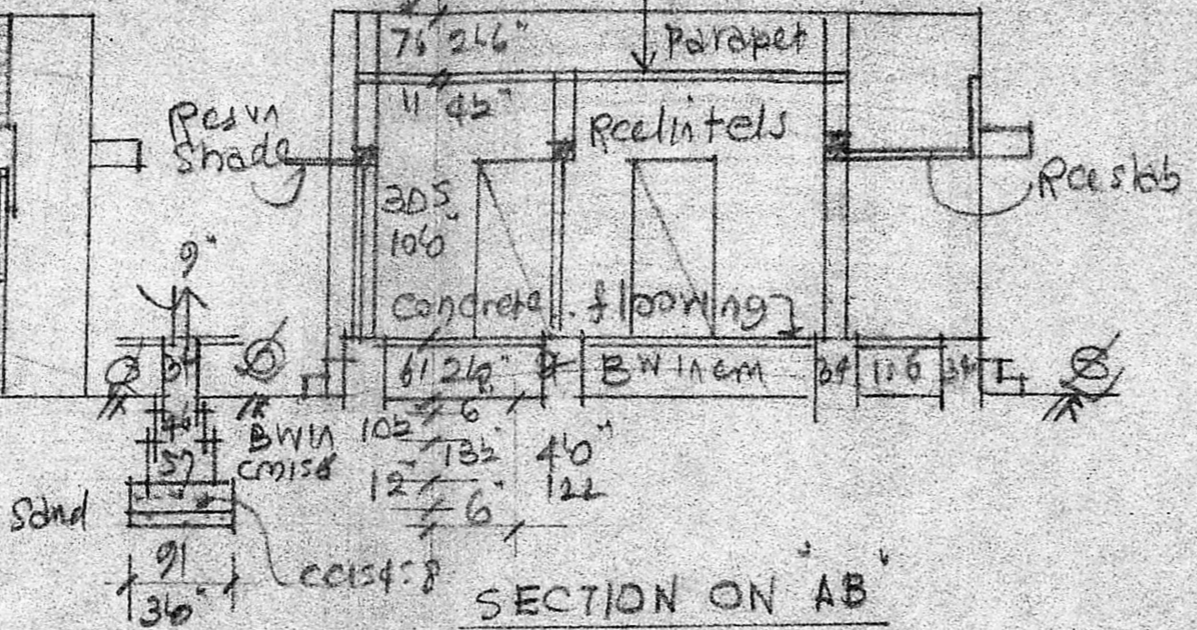

SECTION ON AB

REFERENCE

D DOOR	3'2" x 6'6"	99 x 198
D1 "	2'6" x 6'6"	76 x 198
W WINDOW	3'6" x 4'6"	91 x 137
W1 "	5'0" x 4'6"	152 x 137
V VENTILATOR	3'6" x 2'0"	91 x 61

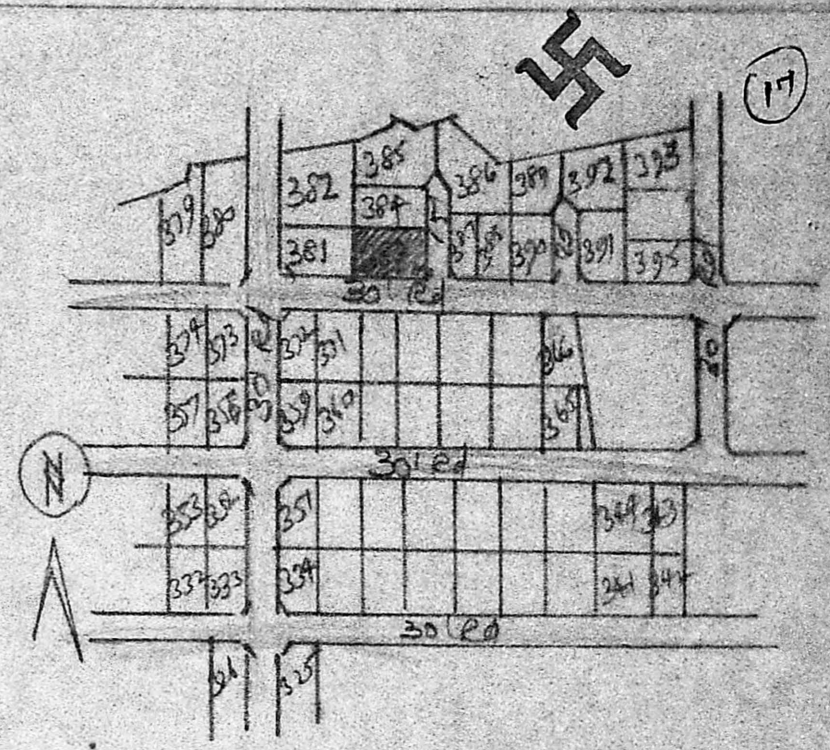

A SHITALAKSHMINAGAR LAYOUT
 PPD/LO No 31/88
 (NTS)

Planning Permit No. A/647/90
APPROVED
 SUBJECT TO THE CONDITIONS IN THIS OFFICE LETTER.
 No. A/17653/90 Date 30-5-90
ofc. S. Jaya 30-5-90
 FOR MEMBER SECRETARY
 MADRAS METROPOLITAN
 DEVELOPMENT AUTHORITY
 MADRAS - 600 008.

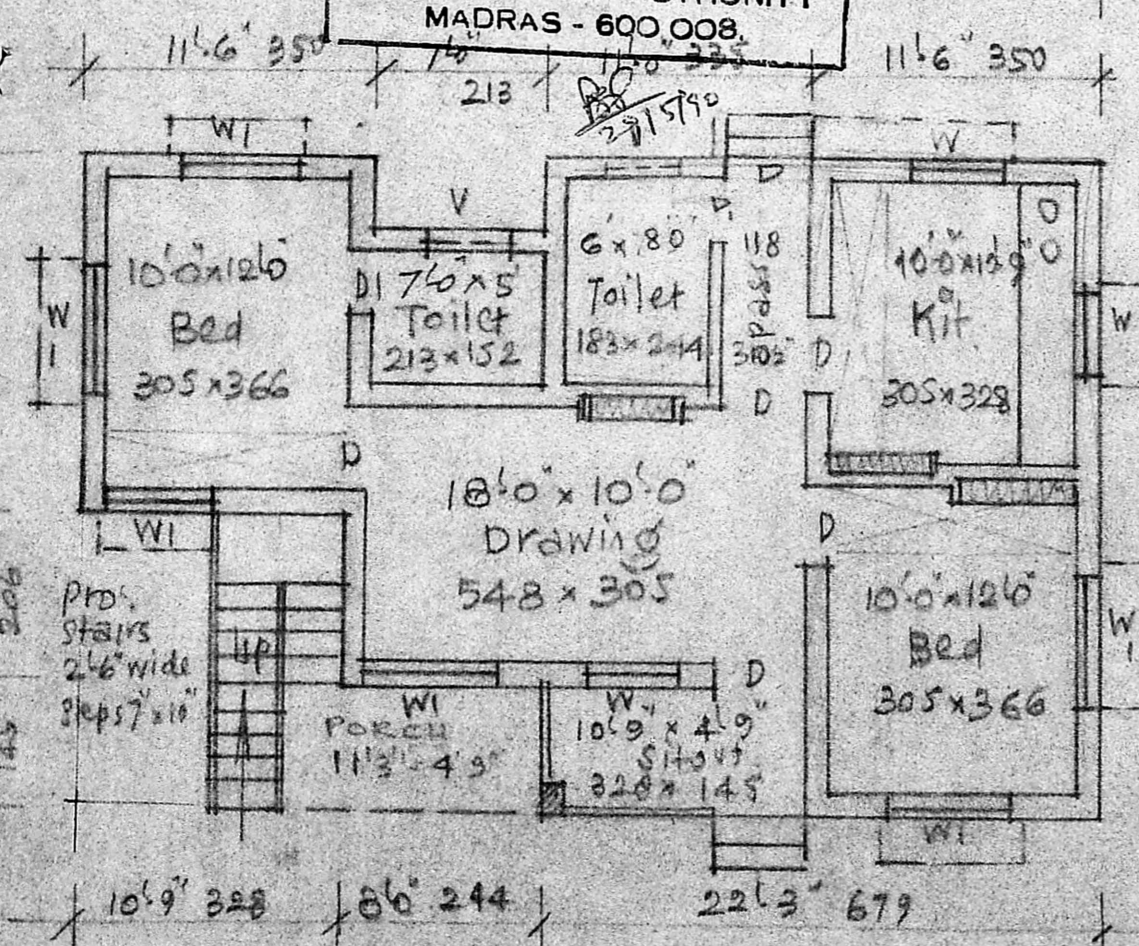

PLAN

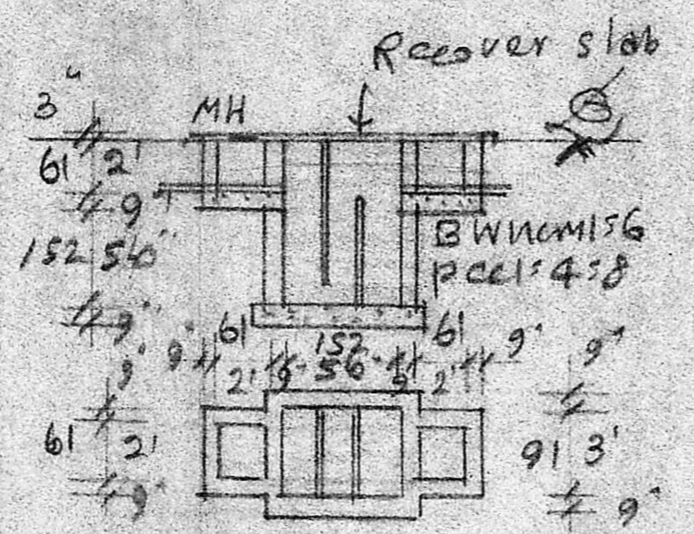

PLAN & SEC. OF S-TANK

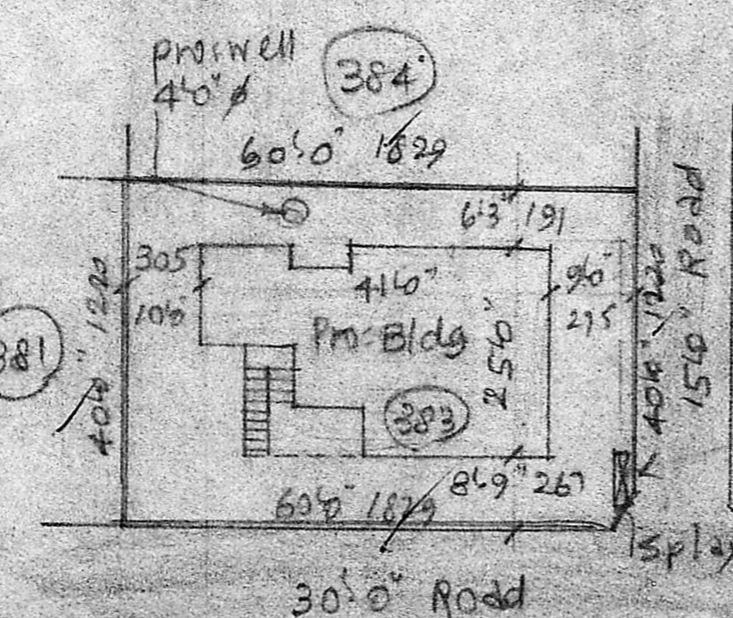

SITE PLAN
 Scale: (1" = 24') 1:300

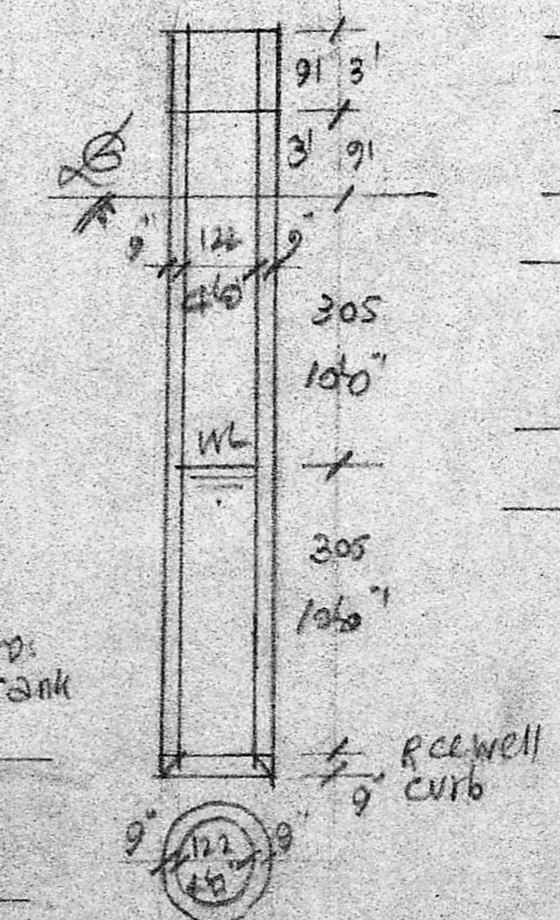

PLAN & SEC. OF WELL

Country plan
 A/17653/90
 1/14/90

PLAN OF PRO. BUILDING AT PLOT No 383, OF
 ASHTALAKSHMI NAGAR LAYOUT No 31/88
 IN S.No/- 327/1A & 328/2B, OF MADURA
 VOYAL MATHURA, ALAPAKKAM VILLAGE
 CHENGALPATTU Dt. MADURVOYAL TOWN
 PANCHAYAT. FOR Mr. R GOPALAN
 SCALE 1" = 8'0" [1:100]
 plot Area: 2400 sq ft 223.0 M²
 plinth Area: 842 sq ft 78.2 M²
 open space: 1558 sq ft 144.8 M²

owner
 (R-GOPALAN)

A. ARUNACHALAM, B.E.
 CORPORATION LICENSED SURVEYOR
 ALANOUR, AMBATUR, TOWNSHIP (L.S.No.9)
 2, KALAIKONAR KARUNANIDHI ROAD,
 SALIGRAMAM, MADRAS-03.

Engineer